



同田生物
TAUTO BIOTECH

地址：上海市张江高科技园区爱迪生路326号 邮编：201203

销售热线：400-820-3059

86-21-51320588-8008/8035/8026/8025

传真：86-21-51320502

QQ:800015916

URL: www.tautobiotech.com

Mail: sales2@tautobiotech.com export2@tautobiotech.com

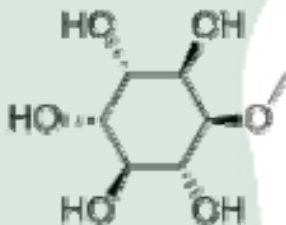
PRODUCT ID	E-1196	Structure 
PRODUCT	L-Quebrachitol/(-)-白雀木醇	
STANDARD TYPE	Quantitative Reference Material (含量测定)	
LOT NUMBER	17052621	
ASSAY METHOD	HPLC,MS,NMR	
DATE OF SAMPLE	2017-05-26	
DATE OF REPORT	2017-05-26	

CHEMICAL NAME

OTHER NAME

L-甲氧基五羟基环己烷

CHEMICAL FORMULA

C7H14O6

MOLECULAR WEIGHT(MW)

194.18

CAS NUMBER

642-38-6

CHEMICAL FAMILY

FROM

沙棘Hippophae rhamnoides Linn.

ANALYTICAL RESULT

TEST	METHOD	SPECIFICATION	RESULT
HPLC	Q/TFFK264—2007	NLT ≥98.0%	Conforms
NMR		Conforms	Conforms
MS		Conforms	Conforms
Residual Solvent	Q/TFFK264—2007	NA	ND
Water	Q/TFFK264—2007	≤2%	Conforms
Appearance		White Powder	Conforms

STORAGE CONDITIONS

STORAGE

Refer to the label

SHELF LIFE

2 Years

Analyst

Checker

Manager

Product Analysis Report

Product Name: L-Quebrachitol **Chrom-Column:** C18
Lot Number: 17052621 **Mobile Phase:** H2O
Detect Time: 2017-5-26 **Detector:** ELSD
Inject Vol: 20 μ L **Tube Temp:** 110 $^{\circ}$ C
Flow: 1.0ml/min **Gas Flow:** 2.5 L/min
Analyst: zhanghong **Impactor:** Off

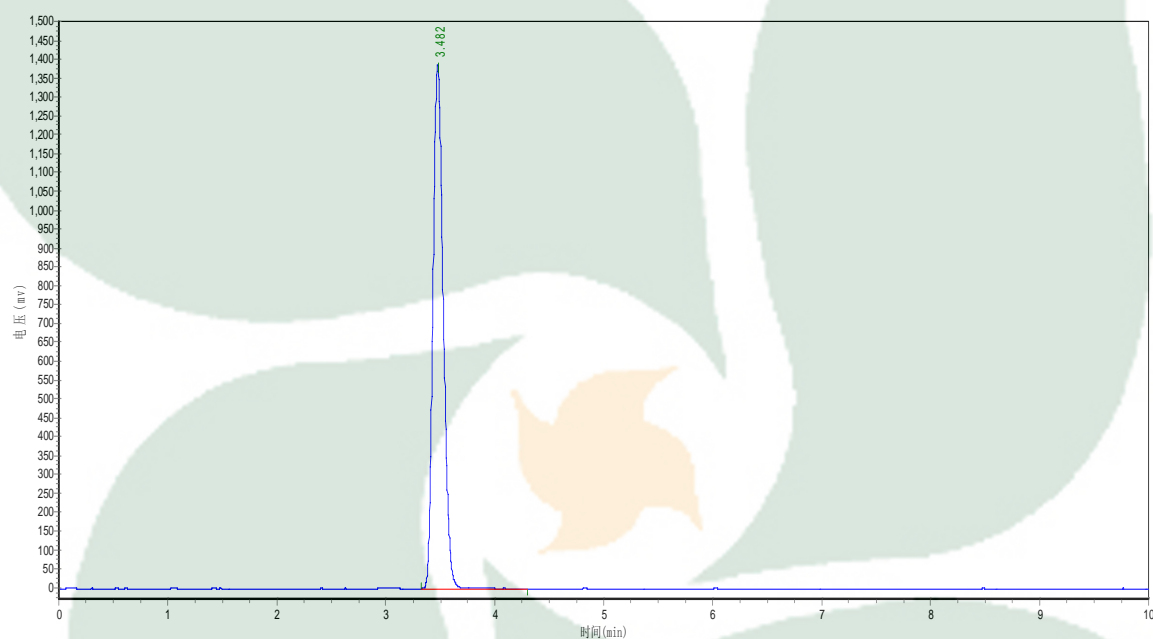

No.	Ret.Time min	Height mAU	Area mAU*min	Rel.Area %
1	3.482	1379875.875	9119139.000	100.0000