



同田生物
TAUTO BIOTECH

地址：上海市张江高科技园区爱迪生路326号 邮编：201203

销售热线：400-820-3059

86-21-51320588-8008/8035/8026/8025

传真：86-21-51320502

QQ:800015916

MSN:Tauto_shanghai@hotmail.com

URL: www.tautobiotech.com

Mail: sales2@tautobiotech.com export2@tautobiotech.com

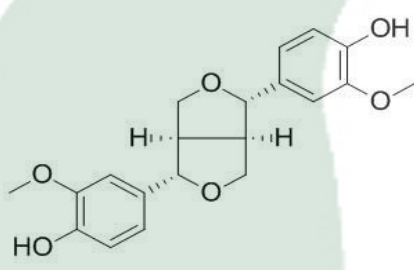
PRODUCT ID	E-2310	Structure 
PRODUCT	(+)-Pinoresinol/松脂素	
STANDARD TYPE	Quantitative Reference Material (含量测定)	
LOT NUMBER	16012522	
ASSAY METHOD	HPLC,MS,NMR	
DATE OF SAMPLE	2016-01-25	
DATE OF REPORT	2016-01-25	

CHEMICAL NAME

OTHER NAME

CHEMICAL FORMULA

C₂₀H₂₂O₆

MOLECULAR WEIGHT(MV)

358.4

CAS NUMBER

487-36-5

CHEMICAL FAMILY

Lignans木脂素类

FROM

ANALYTICAL RESULT

TEST	METHOD	SPECIFICATION	RESULT
HPLC	Q/TFFK580-2008	NLT ≥98.0%	Conforms
NMR		Conforms	Conforms
MS		Conforms	Conforms
Residual Solvent	Q/TFFK580-2008	NA	ND
Water	Q/TFFK580-2008	≤2%	Conforms
Appearance		white powder	Conforms

STORAGE CONDITIONS

STORAGE

Refer to the label

SHELF LIFE

2 Years

Analyst

Checker

Manager

Product Analysis Report

Product Name: (+)-Pinoresinol Chrom-Column: C18
Lot Number: 16012522 Mobile Phase: MeOH:H2O=50:50
Detector: UV Wavelength: 275nm
Detect Time: 2016-01-25 Inject Vol: 20ul
Analyst: shuzhilin Flow: 1.0ml/min

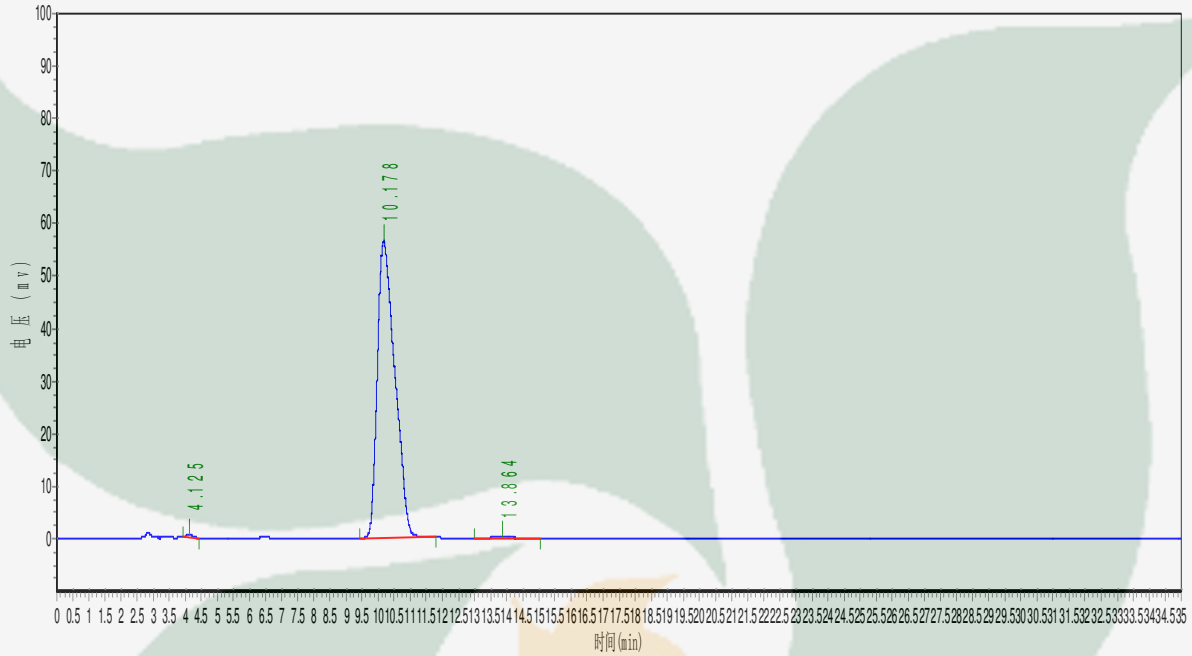

No.	Ret.Time min	Height mAU	Area mAU*min	Rel.Area %
1	4.125	521.274	6675.900	0.3090
2	10.178	56514.859	2144027.250	99.2346
3	13.864	200.852	9861.400	0.4564