



同田生物
TAUTO BIOTECH

地址：上海市张江高科技园区爱迪生路326号 邮编：201203

销售热线：400-820-3059

86-21-51320588-8008/8035/8026/8025

传真：86-21-51320502

QQ:800015916

MSN:Tauto_shanghai@hotmail.com

URL: www.tautobiotech.com

Mail: sales2@tautobiotech.com export2@tautobiotech.com

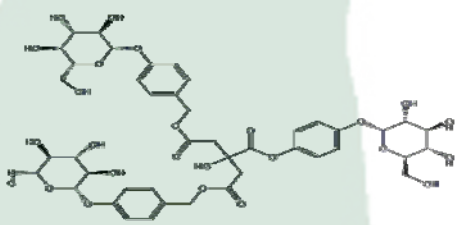
PRODUCT ID	E-0815	Structure 
PRODUCT	Parishin/ 巴利森昔	
STANDARD TYPE	Quantitative Reference Material (含量测定)	
LOT NUMBER	15040341	
ASSAY METHOD	HPLC,MS,NMR	
DATE OF SAMPLE	2015-04-03	
DATE OF REPORT	2015-04-03	

CHEMICAL NAME

OTHER NAME

CHEMICAL FORMULA

C₄₅H₅₆O₂₅

MOLECULAR WEIGHT(MW)

996.91

CAS NUMBER

62499-28-9

CHEMICAL FAMILY

FROM

ANALYTICAL RESULT

TEST	METHOD	SPECIFICATION	RESULT
HPLC	Q/TFFK170—2007	NLT ≥98.0%	Conforms
NMR		Conforms	Conforms
MS		Conforms	Conforms
Residual Solvent	Q/TFFK170—2007	NA	ND
Water	Q/TFFK170—2007	≤2%	Conforms
Appearance		white powder	Conforms

STORAGE CONDITIONS

STORAGE

Refer to the label

SHELF LIFE

2 Years

Analyst

Checker

Manager

Product Analysis Report

Product Name: Parishin **Chrom-Column:** Arcus C18
Lot Number: 15040341 **Mobile Phase:** MeOH:0.1%H3PO4 (grads)
Detector: UV **Wavelength:** 260nm
Detect Time: 2015-04-03 **Inject Vol:** 20ul
Analyst: shuzhilin **Flow:** 1.0ml/min

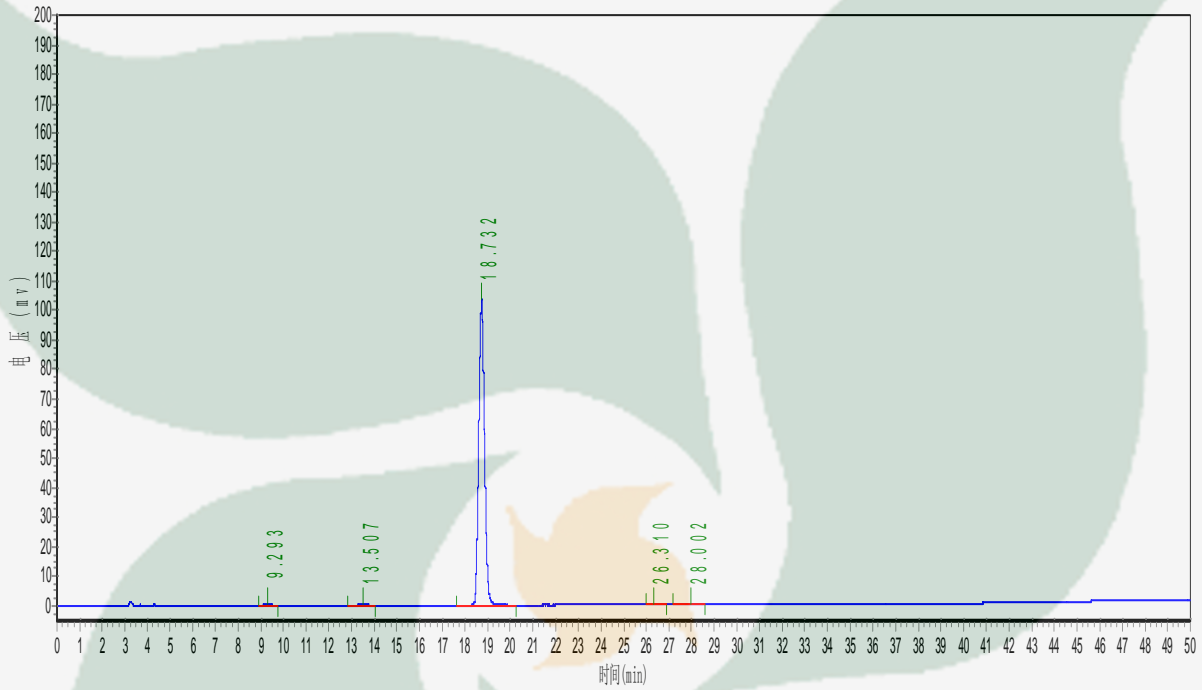

No.	Ret.Time min	Height mAU	Area mAU*min	Rel.Area %
1	9.293	448.522	8943.500	0.4716
2	13.507	310.534	8593.699	0.4531
3	18.732	103820.703	1860614.875	98.1103
4	26.310	516.782	9766.150	0.5150
5	28.002	399.343	8533.202	0.4500

	grads		
Time/min	0	10	50
MeOH	30	30	90
0.1%H3PO4	70	70	10